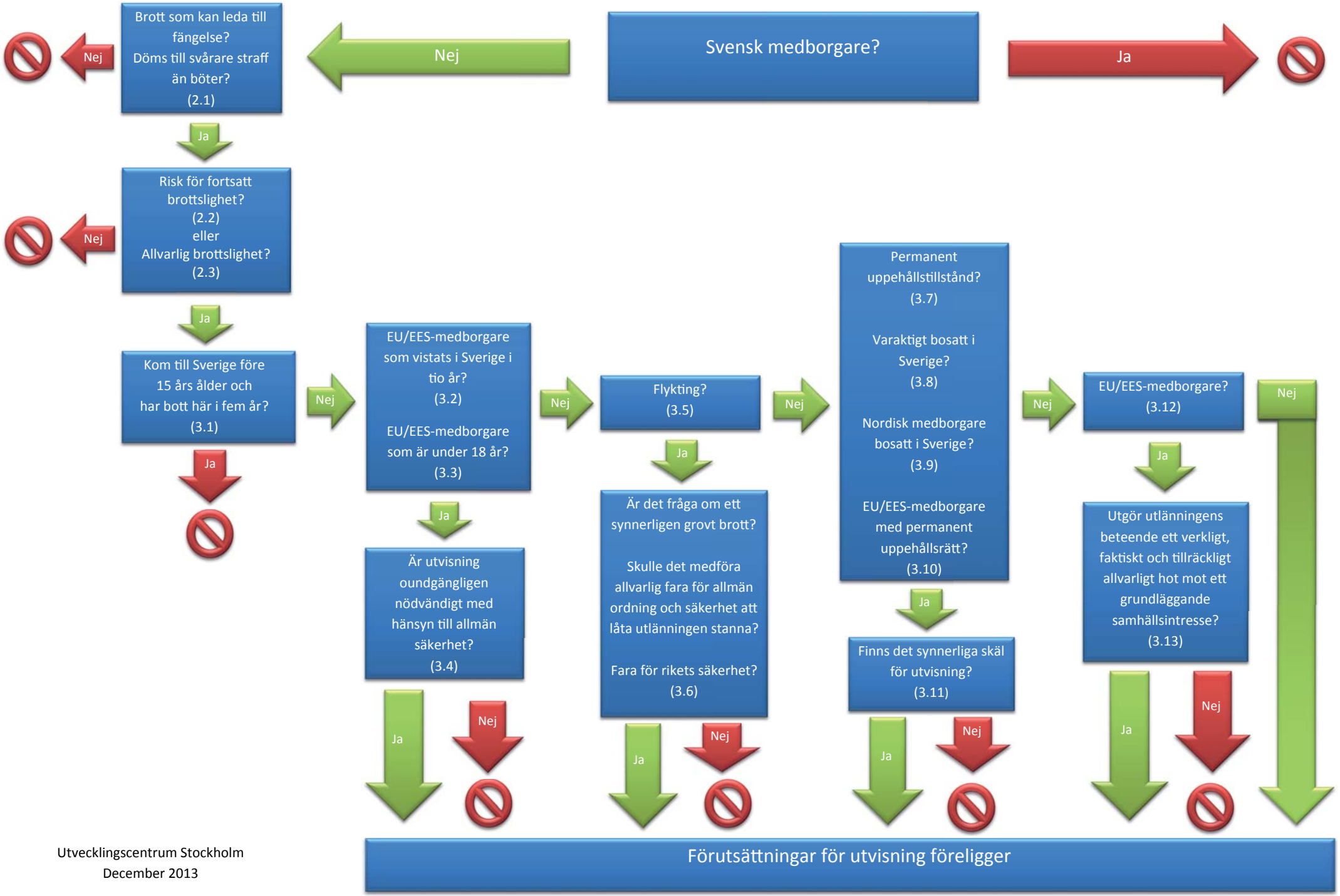

Utvecklingscentrum Stockholm
December 2013